Evergreen

Evergreen, May 24.- Rev. R. P. Welch preached splendid sermons here at the Baptist Church Sunday morning and evening, in the absence of the Rev. V. L. Hudson, who was attending the Baptist Convention at Miami, Florida, last week.

Mrs. Anne Notestein, of Florida is spending some time with her brother-in-law and sister, Mr. and Mrs. Luther Henderson.

Mr. H. C. Staples has returned home from the hospital, much improved.

Vacation Bible School is in progress this week at the Methodist Church.

Mr. M. L. Hudson is visiting his sister, Mrs. Lizzie Jones, of Halifax.

Rev. Robert E. Harris, of Pleasant View visited his parents, Mr. and Mrs. R. E. Harris on Sunday.

Week-end guests of Mr. and Mrs. C. J. Paulette were Mr. and Mrs. R. E. Wooldridge and daughter, Helen, of Timberlake Road, Mr. and Mrs. W. T. Puckett, and Mrs. Aubrey Franklin and son, Allen, of Lynchburg.

Dan Jennings, of Cambria, spent the week-end with his mother, Mrs. Ella Jennings.

Mr. and Mrs. Lawrence Young and Mrs. Eva Cawthorne, of Lynchburg spent the week-end in the home of Mr. and Mrs. J. A. Young.

Rev. and Mrs. R. P. Welch and Donna were luncheon guests of Mr. and Mrs. J. K. Hamilton and boys Sunday.

Mrs. Alberta C. Ferguson is visiting Mr. and Mrs. C. J. Paulette.

Massie Hamilton Circle met in the home of Mr. and Mrs. J. M. Harvey last Thursday night.

Mr. Randolph Evans has returned home from McGuire Hospital, much improved.

Little Allen Austin had the misfortune to catch his arm in the washing machine wringer. He is getting along all rgiht.

Democratic advisers draft farm plan.

Vegetable oils used as radiation antidote.

Vera

Vera, May 24.- "Fear thou not, for I am with thee; be not dismayed, for I am thy God. I will strengthen thee, yea I will keep thee; I will uphold thee, with the right hand of my righteousness." -Isiah 41-10.

It really seems that summer weather has come. It's a busy time on the farms, as they save the hay crop.

Mrs. Wade Ferguson and Mrs. Robert Coleman visited in the home of Mr. and Mrs. T. C. Harvey on Tuesday.

Miss Judy Cocks visited in the home of Mr. and Mrs. T. C. Harvey on Monday night.

Mrs. Robert Coleman, Mrs. T. C. Harvey and Mrs. Wade Ferguson, from New Hope Baptist Church attended the spring group meeting of the W. M. U. at Antioch Church on Tuesday.

Visitors in the home of Mr. and Mrs. T. C. Harvey on Sunday were Mr. and Mrs. Richard Carson and Sylvia, and Mr. and Mrs. L. H. Watson.

Miss Harriette Harvey, who has been sick with virus infection for several days, is feeling much better.

Mrs. Winnie Drinkard has moved back to her home at Vera, since the death of her husband.

We are sorry to hear that Mr. Titus Beasley has gotten his hip broken.

Oakville

Oakville, May 24.- Rev. Aaron D. Smith had as his dinner guests Friday evening Dr. and Mrs. John Owens, of Lynchburg.

Mrs. Blanche Wygal, of Richmond and Mrs. Bessie Wade, of Lynchburg, visited Mrs. Clarke Moore on Thursday.

Mrs. O W. Martin, Jr., Mrs. Herbert Richardson and Clarke Lewis and their family celebrated their mother's birthday at her home with an outdoor supper Thursday evening. Mr. and Mrs. Clarke Moore also attended. Everybody had a good time.

We are glad to hear that Mrs. J. C. Moore is improving. Hope she will be well and out again soon.

Mr. Foster Catlett's mother passed away Monday morning at her home in Richmond. Our sympathy goes out to this family.

Mrs. Tom Gardner is expecting her cousins, Mr. and Mrs. Willie Snead, of West Va., for the week-end.

ACCIDENTAL DEATHS DECREASE IN RURAL AREAS OF VIRGINIA

The number of accidental non-transport deaths in rural Virginia last year dipped to 544 from a high of 629 the preceding ...

These heartening ... available by the Bureau ... Statistics, were released ... ginia Rural Safety Co... "Rural Virginia" ... corporated places of ... tion or more, and the ... of Arlington.

Dial 2811 with Personals.

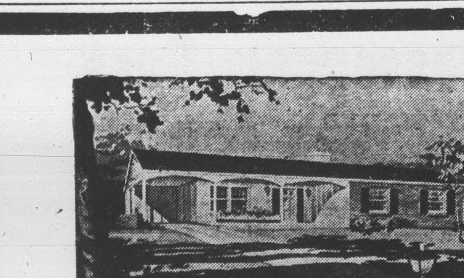

A New Home.... ....FOR YOU

As Little As $300 Down On A $10,000 Home.

****

WE CAN FURNISH YOU

- PLANS
- F.H.A. FINANCING
- CONTRACTOR SERVICE
- LOTS

COME-IN AND DISCUSS YOUR NEED WITH US. (No Obligation)

J. E. Sears & Co., Inc.

"Everything To Build Anything"

LYNCHBURG VI 5-3409 APPOMATTOX 2891

FOR PROFESSIONAL EXCELLENCE . . . MECHANICAL SOUNDNESS Have Your Glasses Made THE GUILDCRAFT WAY

For Complete Eye Care Consult Your Eye Physician

Then See Your Guild Optician

GUILD Rx OPTICIANS

A. G. Jefferson

REGISTERED OPTICIANS Ground Floor Allied Arts Bldg. Lynchburg, Virginia

Special

IT'S TIME TO THINK ABOUT CLEANING ... PUTTING AWAY YOUR WINTER CLOTHES

- SEND THEM TO US FOR REALLY ... CLEANING AND FINISHING THE ... WAY.

. . . .

And Here's

A Real Saving . . .

All Orders Amounting to $5.00 or More W... Sealed In Plastic Moth Proof Bags FREE.

Protect your Clothing Through the Warm M... Ahead, and Next Fall You'll be Glad You Did

HERNCALL'S

Dry Cleaning Laundry

Self-Service Laundries

APPOMATTOX 2711 DILL... YUkon 3-2871

See The Chevy Show in color Sundays NBC-TV—the Pat Boone Chevy Showroom weekly ABC-TV.

NOW LOOK WHAT CORVAIR'S GONE AND DONE!

The same Corvair that tallied a thumping 27.03 miles per gallon* in the Mobilgas Economy Run . . . went right on to climb Pikes Peak earlier in the spring than any car has ever tried!

We wanted to show you what the fabulous traction of Corvair's rear-engine design and the surefootedness of four-wheel independent suspension really mean. So the identical Economy Run car went right on to 14,110-foot Pikes Peak—and right up to the top of that savage mountain, on April 15, still deep in winter's snow and ice. No other car—even specially equipped—had ever been able to conquer that nightmare alpine road so early in the spring. But Corvair (with United States Auto Club officials aboard to certify that not one nut or bolt was changed) purred right to the summit without chains or even snow tires! That just underscores the fact that Corvair is totally unique. But you'll find that out the first five minutes you're at the wheel!

*(with professional economy drivers on the over 2,000-mile run from Los Angeles to Minneapolis)

USAC corvair for economical transportation

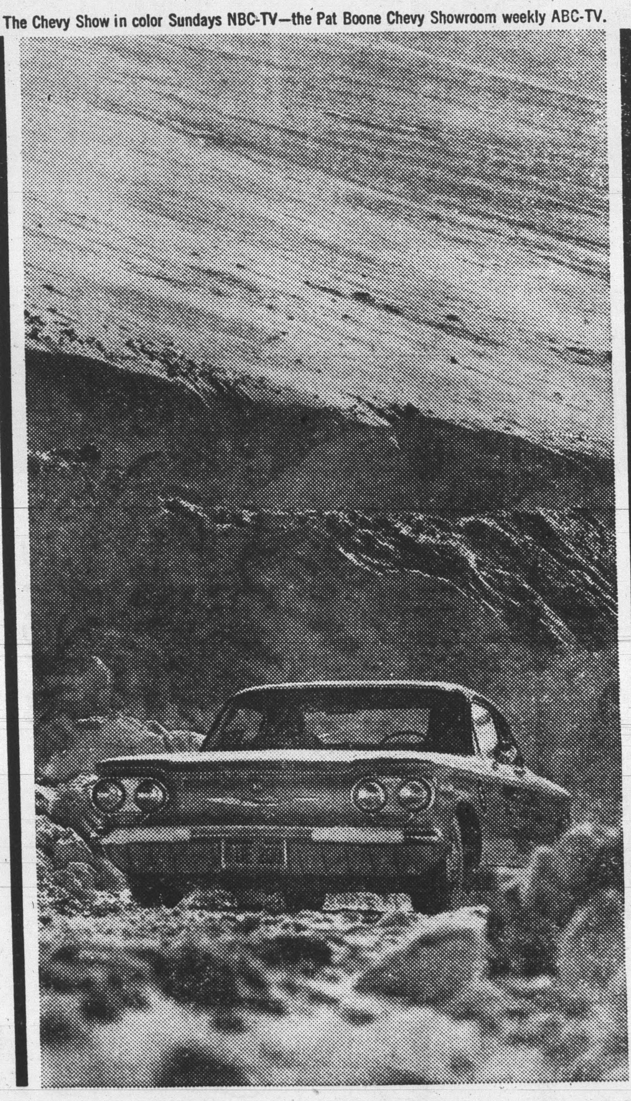

Try the remarkable Corvair at your local authorized Chevrolet dealer's

MOSES MOTOR COMPANY

APPOMATTOX, VA. LICENSE NO. 3 PHONE 3773

SPECTACULAR NEW HOUSE PAINT

The Greatest Advance in House Paint in 50 Years

FOR WOOD OR MASONRY

$7.95 Gal.

SHERWIN-WILLIAMS A-100* LATEX HOUSE PAINT

PERFECT FOR CLAPBOARD, STUCCO, CEMENT, BRICK, SHAKES, SHINGLES (WOOD OR ASBESTOS).

- Lasts years longer
- Blister resistant when surfaces are properly prepared
- Dries dust-free, bug-free in 30 minutes
- Clear, rich colors are permanent

*Trade Mark

SPECIAL NOTE to owners of houses with blistering or paint-peeling problems. This paint is your solution if proper attention is given to surface preparation.

Poe Hardware Co.

Church Street Phone 26..

APPOMATTOX, VIRGINIA

PERSONALS

(NOTE: We regret that a number of news items and articles are unavoidably having to be carried over until next week. We thank you for your indulgence).

NOTICE: Due to Monday, May 30, Memorial Day, being a legal holiday, the Town will pick up garbage on Tuesday of next week instead of Monday.

Tom Holland, of V. P. I. was home for the week-end.

Mr. and Mrs. W. F. Woolfolk, of Petersburg spent Wednesday here with Mrs. Paul S. Drinkard.

Samuel L. Ferguson entered the Lynchburg General Hospital Wednesday for treatment.

Jim Cobb, S. L. Ferguson III and Fred Lawson are on a business trip to New York City.

Mrs. Ruth Eaton, of Pamplin, spent Monday in the home of Mrs. S. G. Anderson.

Mr. and Mrs. Newton Jennings and Susan Ruth and Mrs. Mary Sheets were recent visitors of Mrs. Ruth Jennings.

Mr. and Mrs. Sydnor A. Conner and son, Val, of Collinsville, spent the week-end with his father, D. A. Conner.

Mr. and Mrs. John W. Gunter entertained the C. O. G. G. Club with a dinner party on Saturday evening.

Dr. and Mrs. John A. Mathews have announced the birth of a son, born at the Virginia Baptist Hospital May 23.

A. T. Inge is reported to be improving at Memorial Hospital, where he has been a patient for several weeks.

Mr. and Mrs. Homer Babcock and son, of Lynchburg wkere the guests Sunday of Mr. and Mrs. Howlette B. Martin.

Mr. and Mrs. L. N. Herncall, Mr. and Mrs. H. D. Fulks and Melanie Fulks left Friday for a vacation in Florida and several other southeastern states.

Sgt. and Mrs. Samuel L. Ferguson returned to their home in Louisville, Ky., this week after visiting Sgt. Ferguson's parents, Mr. and Mrs. John Robert Ferguson.

Mrs. J. E. Sears had with her for the week-end Miss Dorothy Sears, of Petersburg, and Mr. and Mrs. Eames A. Powers and son, of Lynchburg.

Mr. and Mrs. Oris S. Davidson were called to Chatham during the week-end on account of the death of Mrs. Davidson's father, Pegram H. Hayden.

Major and Mrs. Arch A. Williams, and family, of England, are visiting Major Williams' father, Dr. Twyman Williams. They are en route to Delaware, Ohio, where Major Williams will be instructor at the Ohio Wesleyan University.

Mr. and Mrs. S. B. Kidd and H. W. ("Billy") Conner left Tuesday for Glade Springs, to attend funeral services of Robert S. Norris, Mrs. Kidd's brother, who died unexpectedly Monday night.

Bill Haug, a student at V. P. I., son of Mr. and Mrs. Adolph Haug, of Norfolk, was among the 31 students out of 4,500, who made all 'A's" for the last quarter. Mrs. Haug will be remembered here as the former Isabelle O'Brien.

Mr. George Dalton, of 2205 Mosby Ave., Lynchburg, died unexpectedly yesterday morning. He was the father of Mrs. Thomas W. Hanenkrat, of Lawrence, Kansas, who is the daughter-in-law of Mrs. Clara Hanenkrat, of Appomattox.

Dr. C. W. Evans, of Columbus, Ga., and W. R. Evans, of Richmond traveled here Sunday to accompany their parents, Dr. and Mrs. J. Whitney Evans to Hat Creek to attend funeral services conducted for Richard Guthrie, nephew of Mrs. Whitney Evans. Other friends from here attended the services.

Mr. and Mrs. Floyd Weidman and two daughters, of Newark, Del., spent the week-end in the home of Mrs. Weidman's mother, Mrs. Robert H. Thornhill. Mrs. Weidman remained for a longer visit to be with her mother, who returned home from the Virginia Baptist Hospital Tuesday, where she had been a patient for several days.

Mr. and Mrs. Walter Robertson, and son, Walter Jr., of Washington, D. C. and Mr. and Mrs. Lloyd Hamilton, of Lynchburg, accompanied Mrs. Nathalie Robertson to the Robertson Country Home for the week-end. Mrs. Percy Thompson and son, Billy, were visitors Saturday night, and Mr. and Mrs. Herman Robertson and son, Kenneth, of Lovington, spent Sunday with them.

Miss Joella Ferguson, daughter of Mr. and Mrs. T. W. Ferguson, will graduate May 30 from Bluefield Junior College, Bluefield, Va. Miss Ferguson was a member of the Baptist Student Union for two years, prayer chairman of the Y. W. A's, on dormitory council, and participated in intramural sports. She has been acepted at Carson-Newman College in Jefferson City, Tenn., where she will continue her studies this year. Mr. and Mrs. Ferguson will attend the exercises. Miss Ferguson will be a counselor this summer at the Baptist Lodge at Virginia Beach.

De Gaulle poses problem to atom test ban talks.

Two Ruhr steel companies cancel merger.

Play safe — drive carefully.

Liberty Chapel

Liberty Chapel, May 24.- Mr. and Mrs. H. C. Thornhill and Percy Garrette, of Norfolk visited with relatives and friends here over the week-end.

Mrs. Joe Megginson entertained with a birthday party in honor of Josia at her home Saturday afternoon.

Those visiting in the home of W. W. Thornhill Sunday were Mr. and Mrs. H. C. Thornhill, Mr. and Mrs. Kern Mays, Mr. and Mrs. O. W. Thornhill, Mr. and Mrs. Sam Thornhill, Percy Garrette, Miss Virginia Thornhill, Ben Thornhill, Mr. and Mrs. Paul Thornhill and Miss Faye Thornhill.

Pamplin Methodist Circuit
Charles P. Price, Pastor
Regular Services
1st Sunday
Evergreen, 11:00.
Centenary, 7:30.
2nd Sunday
Pamplin, 11:00.
Piney Ridge, 7:30.
3rd Sunday
Centenary, 11:00.
Evergreen, 7:30.
4th Sunday
Piney Ridge, 11:00.
Pamplin, 7:30.
5th Sunday
Pamplin, 11:00.
Centenary, 7:30.

Bethany Pentecostal Holiness Church
Spout Spring, Va.
Gives You and Extends Welcome
Services
Sunday School, 10 A. M.
Morning Worship, 11 A. M.
Life Line: 7 P. M.
Evangelical Hour, 7:30 P. M.
Pastor: Rev. Eli R. Layne.
Sunday School Supt., Mr. Floyd Mayberry.

Three To Attend Camp

Three Appomattox County boys have been awarded scholarships to Holliday Lake Boy's Forestry Camp. This announcement was made today by Edgar E. Senter, Forester, with West Virginia Pulp and Paper, one of the seven paper companies financing the project. The boys chosen, from a field of many applicants for their accomplishments in forestry are Cecil Deane, Route 3, Appomattox; G. H. Jamerson, Appomattox, and Sam Scott, of Spout Spring.

The camp will be held at Holliday Lake, located on the Buckingham-Appomattox State Forest, for one week starting June 27. During the week at camp, the boys will receive instruction in many forestry subjects, including timber management and harvesting, fire prevention and suppression, game management, tree planting, tree identification, surveying, and other allied subjects. In addition to the instruction, which is carried out in the forest areas around the camp, the boys will participate in a varied recreational program. Athletics, swimming, fishing, and campfire entertainment will be included in this program.

A tour through the Lynchburg mill of the Mead Corporation, to see the interesting process of paper manufacture will be a feature of the camp this year..

The camp sponsor is the Southern Pulpwood Conservation Association, the financing coming from seven of the pulp and paper manufacturers of Virginia. Administration of the camp is handled by the Virginia Division of Forestry.

EVERGREEN RURITANS

On Friday night, May 20, the Evergreen Ruritan Club observed Ladies Night. There were thirty-two present for fellowship and supper at The Steak House.

Special guests at this meeting were Mr. Johnson and Mr. Kelsey, of Farmville, representatives of National Boy Scouts. Slides were shown and complete information was given concerning Scouting.

Home Dem. Schedule

Home Demonstration clubs will meet as follows next week:

Thursday, June 2: The Oakville Club will meet at 2 P. M. with Mrs. Clarke Lewis. Mrs. Harry Harris will give the demonstration. Mrs. Clarke Moore will discuss the federation program.

Thursday, June 2: Rocks Club will meet at 7:30 P. M. with Mrs. Rhomy Wilson. Demonstration will be given by Mrs. John H. Ranson. Mrs. Edward Ranson will discuss the federation program.

Appomattox is a growing town

Mayor's News Report

To the Citizens of
The Town of Appomattox:

You fine people are to be congratulated again for the splendid effort that you are putting forth to make "The Clean-Up Campaign" a success. Let me take this opportunity to call your attention to the fact agan, that if the trash and debris is not moved from your property within two days after it has been collected, then please call the Town Manager at the Town Office, and it will be taken care of.

Saturday, May 28, should be a big day for Appomattox. The Annual Horse Show, being sponsored by the Lions Club and the Jaycees is wonderful entertainment. Let's everyone come out and give this show our support. The first show will start at 1:00 P. M., at the Ball Park. This will be preceeded by a band concert and then another show will take place at 7:30 P. M.

Your counsel and advice on all public matters is welcomed at all times.

—Sincerely,
C. T. Moses, Jr.
Mayor, Town of Appomattox.

COLORED DOTS

Visitors in the home of Mr. and Mrs. Chas. H. Canada were Mr. and Mrs. Chas. M. Harvey, and four of their grandchildren.

Eisenhower addresses nation on results of Summit Conference.

Attend the Horse Show at Appomattox Ball Park May 28.

Dial 2811 with Personals.

BIGGEST BUYS HERE QUALITY USED CARS

1956 FORD V-8 9 passenger Station Wagon, radio, and heater.
Low Down Payment and $36.70 per Month.

1956 FORD Fairlane 2-door, radio, heater, white wall tires, red and white.
Low Down Payment and $33.60 Per Month.

1956 OLDSMOBILE Holiday 4-door, radio, heater, hydramatic.
Low Down Payment and $41.70 per Month.

1957 FORD Fairlane 500 Victoria 2-door, radio, heater, Fordomatic and white wall tires.
Low Down Payment and $50.00 Per Month.

1957 MERCURY Montclair 4-door, hardtop, radio, heater, white wall tires and automatic transmission.
Low Down Payment and $48.75 Per Month.

MANY OTHERS TO CHOOSE FROM.

TRUCKS

1955 FORD V-8 — Long wheel base.
1950 FORD 1-2 ton Pick up.
1946 CHEVROLET 1-2 ton pick up.

Grinels Motor Co.

APPOMATTOX, VA. ROUTE 460
LICENSE NO. 729 PHONE 2121

I MAKE TOP PROFITS FOR YOU WHEN I'M FED WIRTHMORE TWIN-MIX CALF FEED

- Speeds growth
- Simplifies feeding
- Encourages roughage consumption
- Saves money

FREE FOLDER! TWIN-MIX CALF FEEDING PROGRAM

Come in and ask for your free copy.

WIRTHMORE POULTRY-DAIRY-STOCK FEEDS

Appomattox Farmers Supply Co.

SAVE! SAVE! SAVE!

QUALITY ICE CREAM ½ GALLON	.69
Huff and Puff CAT FOOD	.12
MALANI ITALIAN DRESSING	.19
SUPER SUDS	.29
SOUTHERN BELL INSTANT COFFEE 10 oz. Jar.	$1.09
TETLEY TEA 1-4 LB.	.35
ARMOURS CLOVERBLOOM BUTTER 1-2 lb.	.39
STRING BEANS 2 LBS. For	.21
NEW WHITE POTATOES 5 LBS.	.29

HALEY'S Cash Grocery

Appomattox, Virginia Phone 2311

GIFTS for the GRADUATE

Gifts for Girls

COSTUME JEWELRY	.49 — 2.98	Plus Tax
BILLFOLDS	1.00 — 2.50	
BOXED STATIONARY	29c — 1.00	
SCRAPBOOKS	25c — 1.00	
EVENING IN PARIS SETS	1.00 — 1.98	
SLIPS 32 - 40 (Nylon - Dacron and Cotton)	1.98 — 3.95	
BABY DOLL PAJAMAS S. M. L.	2.98	
SHORTY GOWNS 34 - 38	2.98 — 4.98	
PANTIES Sizes 4 - 9	.49 — 1.00	
HOSE	1.00 — 1.35	

Gifts for Boys

SPORT SHIRTS S. M. L.	1.59 — 2.79
TIES	1.00 — 1.49
SOCKS	.29 — .75
HANDKERCHIEFS	29c — 49c
SHAVING SETS	1.00 — 2.25
BILLFOLDS	1.00 — 1.98
LUGGAGE	2.98 — 8.95
CUFF LINK SETS	1.00

INGE'S DEPT. STORE

APPOMATTOX, VIRGINIA